

**McMAHON**  
ENGINEERS ARCHITECTS  
1445 McMAHON DRIVE NEEENAH, WI 54956  
Mailing: P O BOX 1025 NEEENAH, WI 54957-1025  
Tel: (920) 751-4200 Fax: (920) 751-4284  
[www.mcmgrp.com](http://www.mcmgrp.com)

McMAHON provides this drawing and data, regardless of form; as instruments of service. All rights including copyrights are retained by McMAHON. The client and/or recipient agrees to the fullest extent permitted by law to indemnify and hold McMAHON harmless for any reuse of or changes made to the original drawing or data without prior written consent by McMAHON.

[illegible]

NO.	DATE

Page 10 of 10

ARTS  
NSIN

IO P  
ISCO

**VERVEY  
AUT  
Y, W**

- SURFACE COUNT**

TITLE  
DVA  
TH CO

**ID T**  
**- A**  
**WORT**

LAND  
ENT  
WAL

CSM  
OPME  
TER,

**A/AC  
VELC  
TEWA**

ALT.  
K DE  
WHI

- BECK  
Y OF

HERNIM CITY

UTILITY LOCATES PER DIGGERS  
HOTLINE TICKET 20154215348. DUE  
TO SITE CONDITIONS AND  
INCOMPLETE MARKINGS, THE  
UTILITY INFORMATION AS SHOWN  
MAY NOT BE ACCURATE.

BEARINGS ARE REFERENCED TO THE SOUTH LINE OF THE NORTHWEST 1/4 OF SECTION 5, TOWNSHIP 4 NORTH, RANGE 15 EAST WHICH BEARS N88°02'02"E PER WISCONSIN STATE PLANE COORDINATE SYSTEM GRID. SOUTH ZONE (NAD 27)

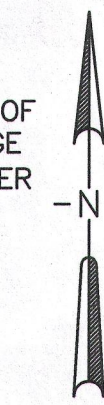

DESIGNED DEW	DRAWN MJA
-----------------	--------------

PROJECT NO.	H1038 9-15-00660.04
DATE	

NOV., 2015  
SHEET NO.

1  
and  
s

RECEIVED  
JAN 19 2016  
By *jan*

1

dwelz, W:\PROJECTS\H1038\91500660\04\AAP ALTA Survey.dwg, alta, Plot Date: 12/2/2015 12:39 PM, xrefs: (x-existing shade oap whitewater, x-existing topo oap whitewater, bndry comps dw)

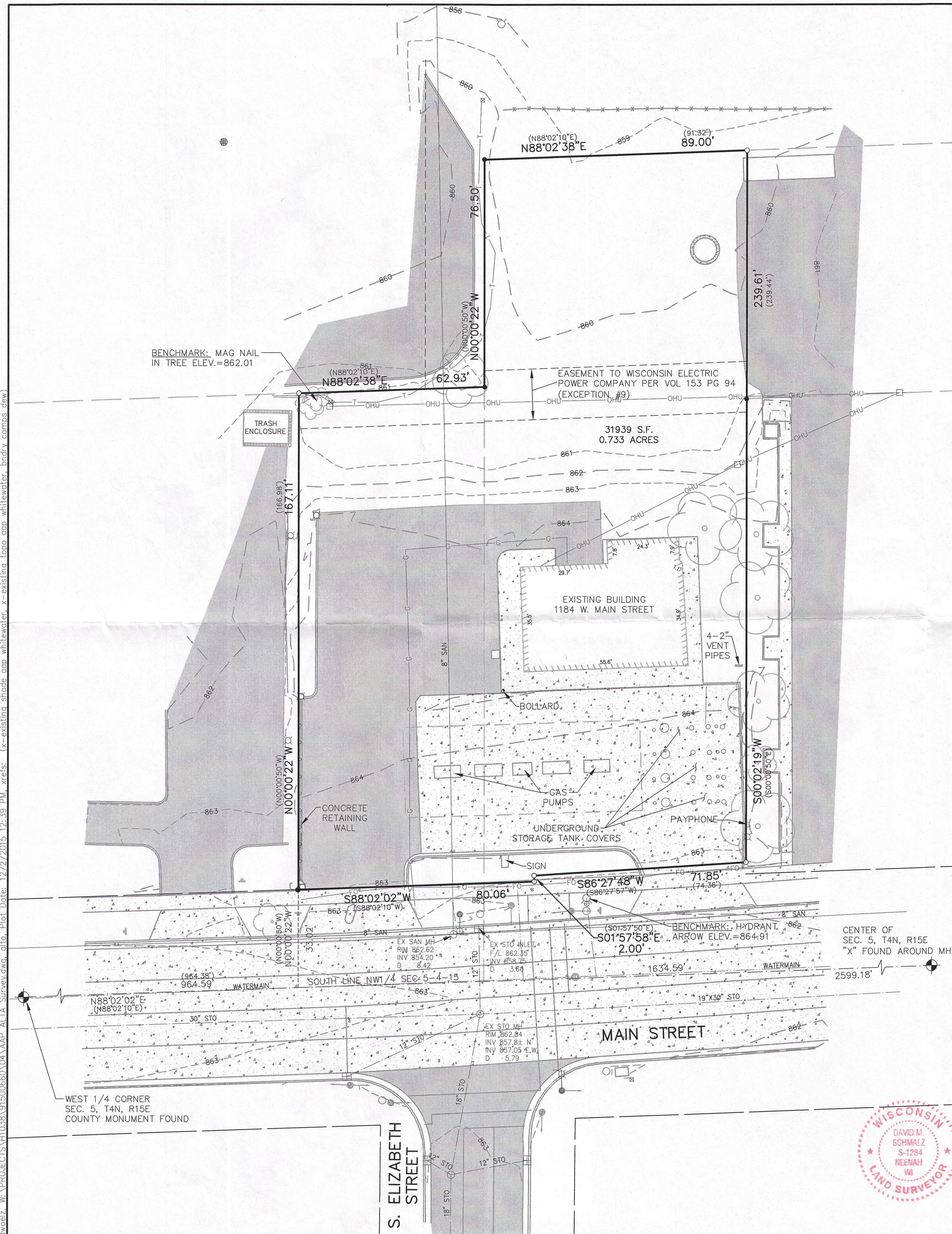

1WUP-163A

010-985